

11/06/09

GRAHAM ANGUS FARM  
918C Eight Mile Road  
Albany, GA 31721

Kip McMillan, Manager  
229/854-5061 cell

Office: 229/432-9249

Jimmy Bowles, Manager Emeritus  
FAX: 229/888-7596  
[www.grahamangus.com](http://www.grahamangus.com)

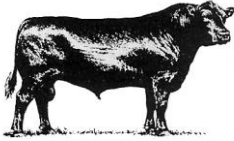

\*\*\* FALL OPEN HOUSE, 2009 \* Page 1 of 2 \*\*\*

BULL'S			E P D ' s			
Sire	No.	Birth Date	BRTH	WEAN	YRLG	MILK
F-48432	4850	02/05/08	1.6	39	60	19
F-47134	4861	02/03/08	1.6	44	81	21
F-47134	4874	02/05/08	2.0	44	77	19
F-47134	4896	02/05/08	2.9	43	75	19
F-61235	4957	01/28/08	1.8	53	87	24
F-48432	4970	02/15/08	2.2	44	66	18
F-48432	4982	01/30/08	1.9	46	76	22
R-51805	5079	01/14/08	1.4	39	79	21
F-60354	5266	02/18/08	4.0	48	84	19
F-48432	5659	03/06/08	2.3	44	75	18
F-48432	5664	01/30/08	4.0	47	83	23
R-51805	5714	01/22/08	3.7	48	91	27
R-51805	5716	01/14/08	2.4	48	92	25
F-60354	5782	01/27/08	1.6	51	92	22
F-60445	6019	01/24/08	4.6	44	87	12
F-60445	6058	01/17/08	1.9	37	73	15
G-52305	6192	01/21/08	2.6	46	64	14
B-54813	6233	02/02/08	4.0	42	74	17
B-56043	6400	02/01/08	4.8	47	76	21
B-56043	6401	01/29/08	4.7	49	85	20
B-54813	6508	02/20/08	1.3	42	77	17
F-60445	6537	02/14/08	1.0	37	81	17
F-60445	6549	01/28/08	-0.5	40	75	21
F-60354	6574	02/02/08	4.1	55	96	20

NO NURSE COWS

NO CREEP FEEDING

FREE DELIVERY TO SEC STATES & NORTH CAROLINA



11/06/09

GRAHAM ANGUS FARM  
918C Eight Mile Road  
Albany, GA 31721

Jimmy Bowles, Manager Emeritus

Kip McMillan, Manager  
229/854-5061 cell

Office: 229/432-9249  
FAX: 229/888-7596

FAX: 229/888-7596  
[www.grahamangus.com](http://www.grahamangus.com)

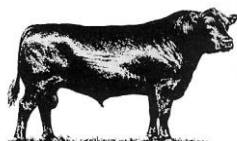

\*\*\* FALL OPEN HOUSE, 2009 \* Page 2 of 2 \*\*\*

BULL'S			E P D ' s			
Sire	No.	Birth Date	BRTH	WEAN	YRLG	MILK
F-58704	6579	01/29/08	4.0	50	89	21
F-58444	6598	01/19/08	4.6	55	100	18
F-48432	6610	02/08/08	3.4	45	79	22
F-47134	6706	02/04/08	2.2	47	84	20
F-47134	6713	02/04/08	2.9	53	88	17
G-52305	6719	01/23/08	2.7	49	81	15
G-52305	6720	01/22/08	2.8	54	84	17
F-61235	6721	02/20/08	3.1	51	84	21
F-47134	6755	02/16/08	3.5	45	78	18
B-54813	6822	02/18/08	1.2	46	85	16
A-49605	6842	03/01/08	3.0	51	90	14
B-54813	6875	02/12/08	3.6	50	92	21
G-52305	6958	01/29/08	1.7	52	92	16
F-61235	6976	03/21/08	2.4	51	78	15
F-58444	7100	01/15/08	1.5	50	93	16
<b>HERD SIRES</b>						
F-58263	F-48567	02/16/07	3.0	48	80	9
F-47134	F-48667	01/16/07	3.6	50	88	20
F-51713	F-58967	02/10/07	1.6	54	91	13
F-44923	F-61377	02/08/07	1.2	45	86	16

NO NURSE COWS

NO CREEP FEEDING

FREE DELIVERY TO SEC STATES & NORTH CAROLINA





